This document, and more, is available for download from Martin's Marine Engineering Page - www.dieselduck.net

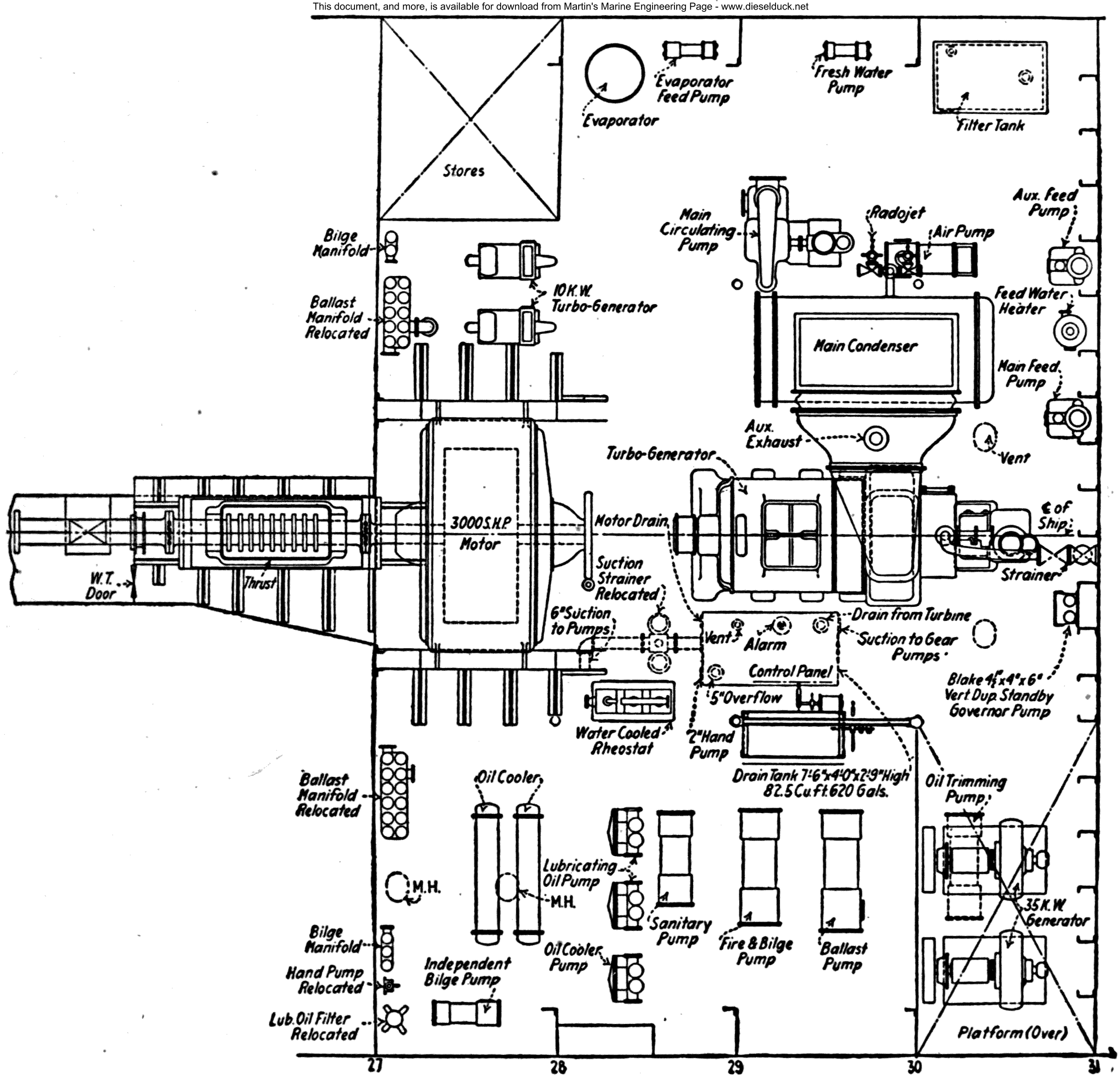

BY PERMISSION "MARINE ENGINEERING"

FIG. 106a.—Plan of engine room of the "Eclipse."

This document, and more, is available for download from Martin's Marine Engineering Page - www.dieselduck.net

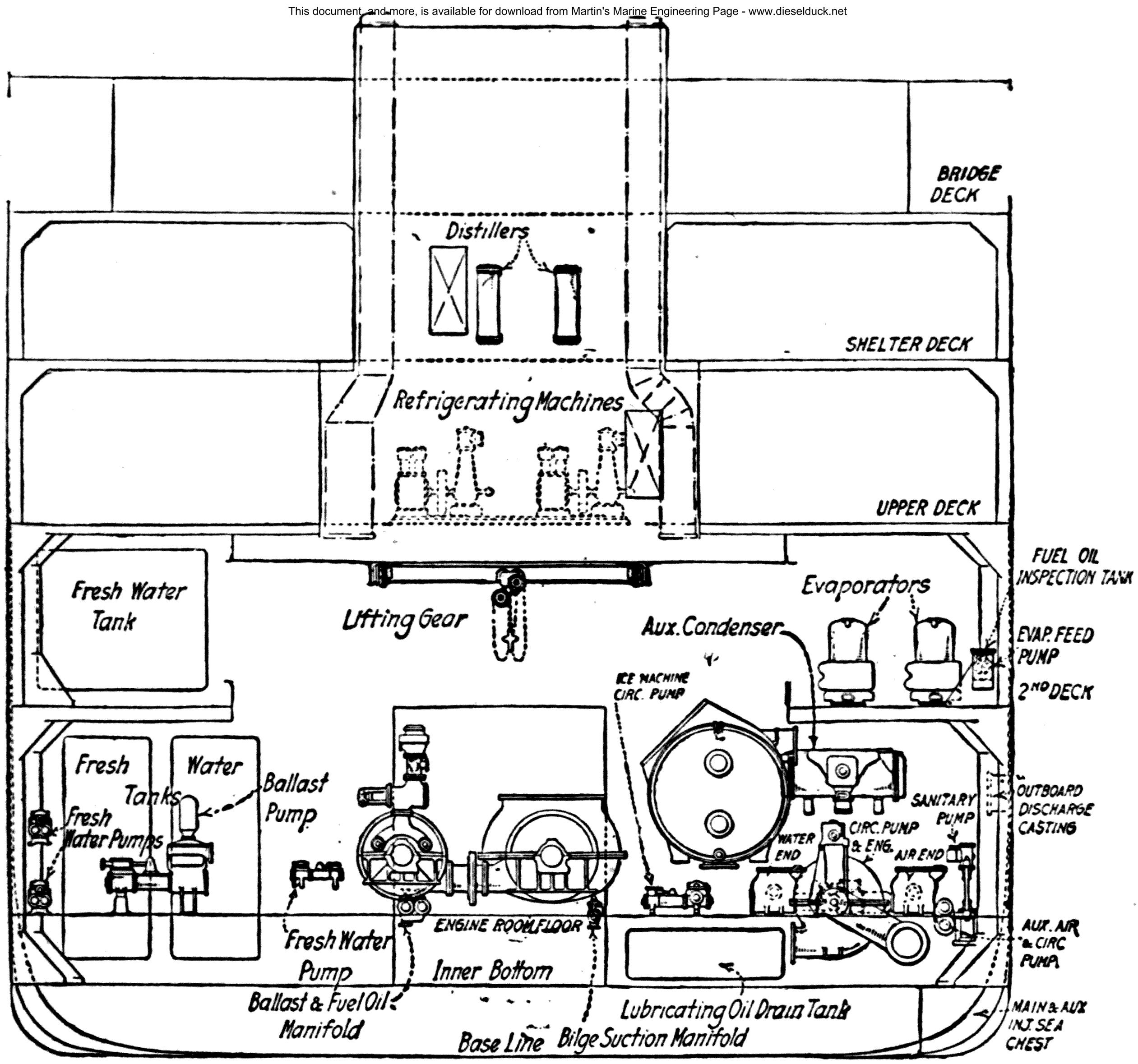

FIG. 110.—Section through engine room shown in figure 109.

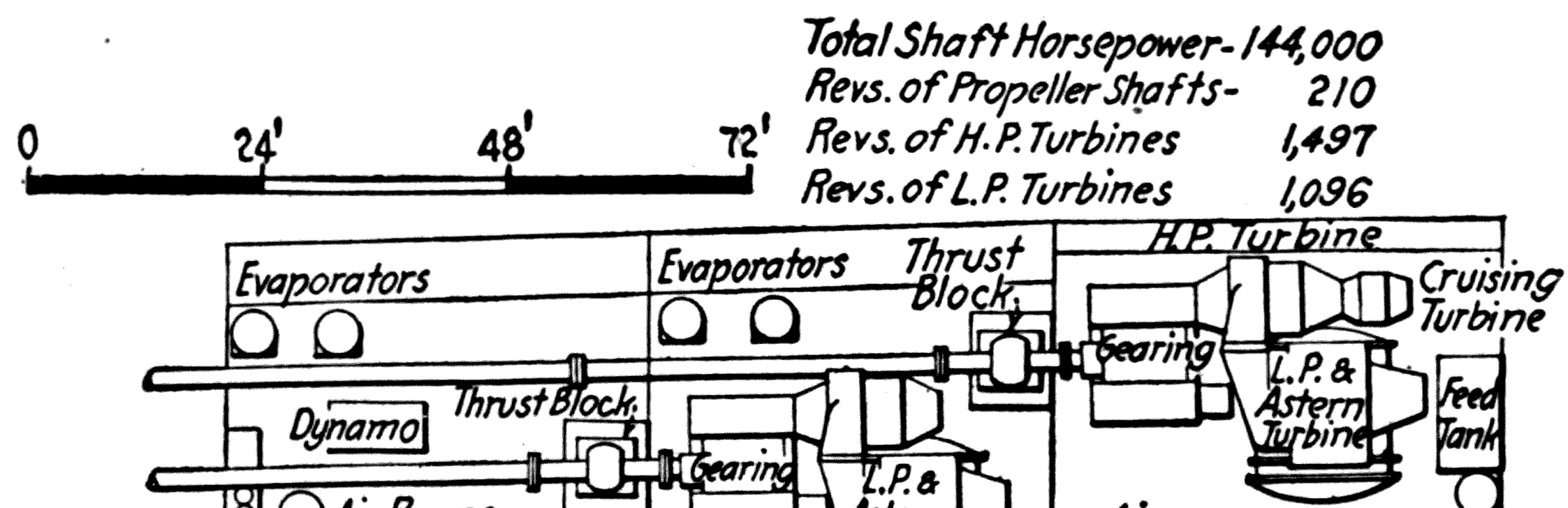

FROM TRANS. INST. NAV. ARCH. 1919

FIG. 111.—Plan of geared turbine installation H. M. S. "Hood."

This document, and more, is available for download from Martin's Marine Engineering Page - www.dieselduck.net

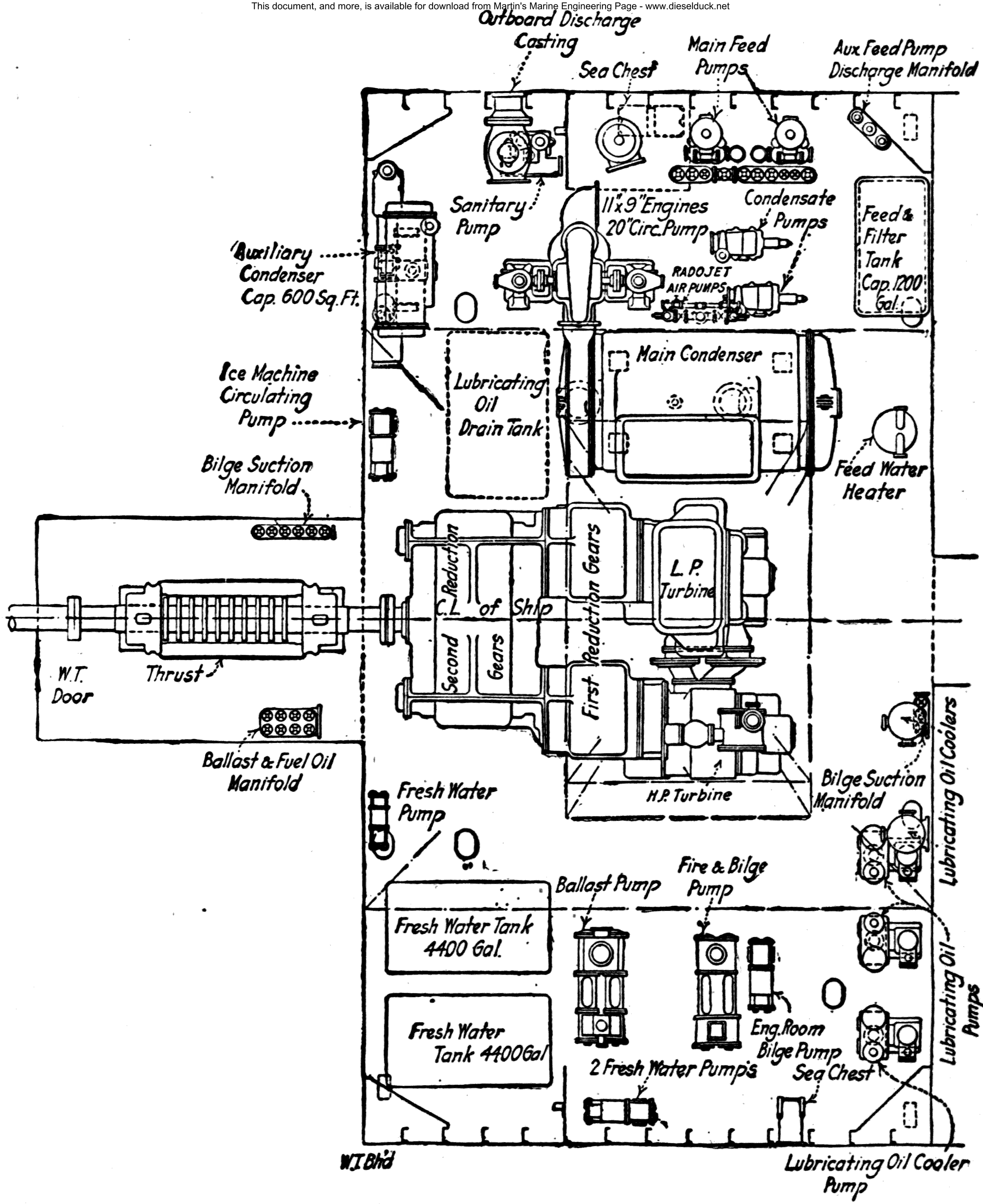

FIG. 109.—Plan of engine room of geared turbine ship.

This document, and more, is available for download from Martin's Marine Engineering Page - www.dieselduck.net

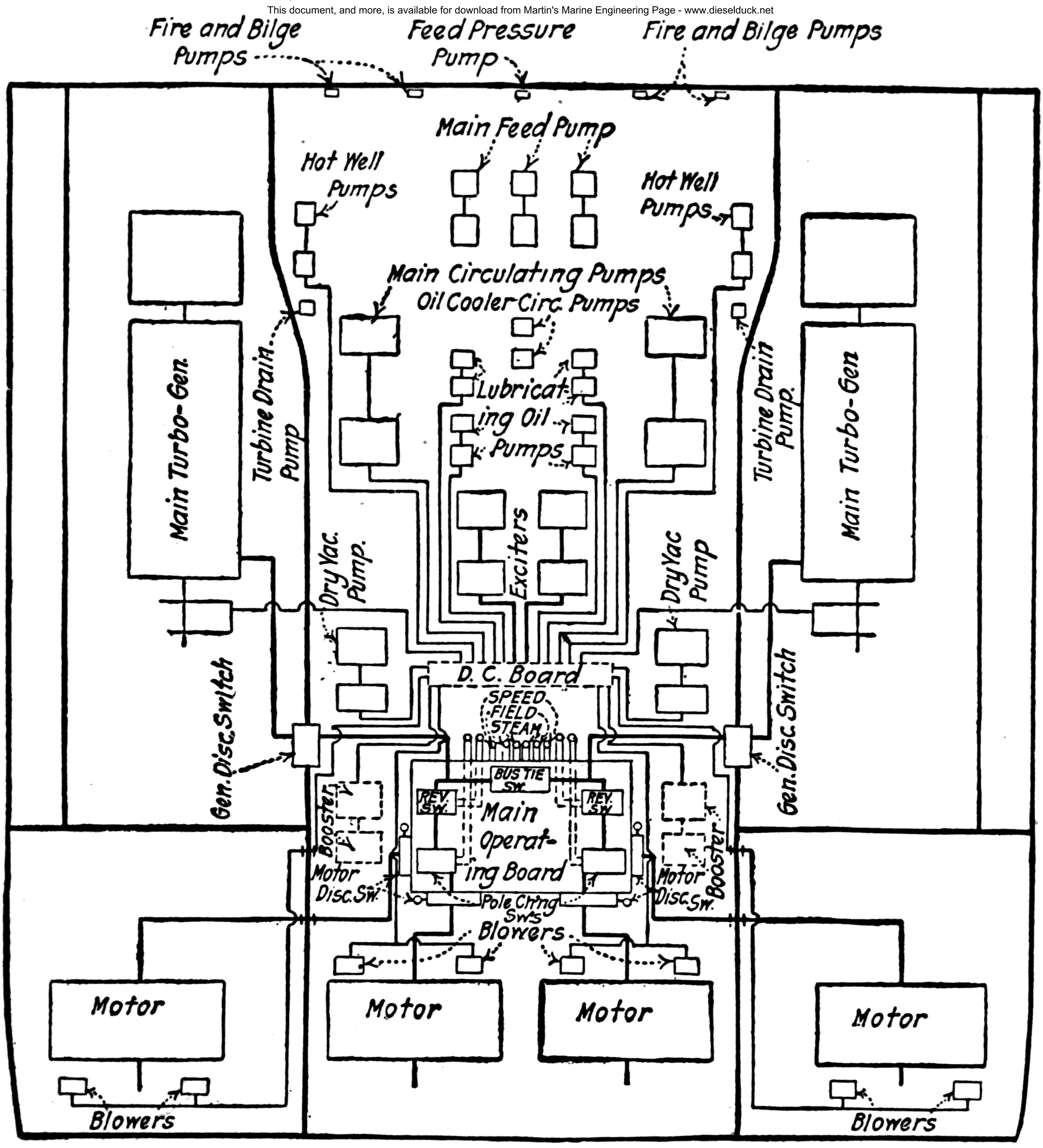

FIG. 107.—Machinery arrangement of U. S. S. "New Mexico."

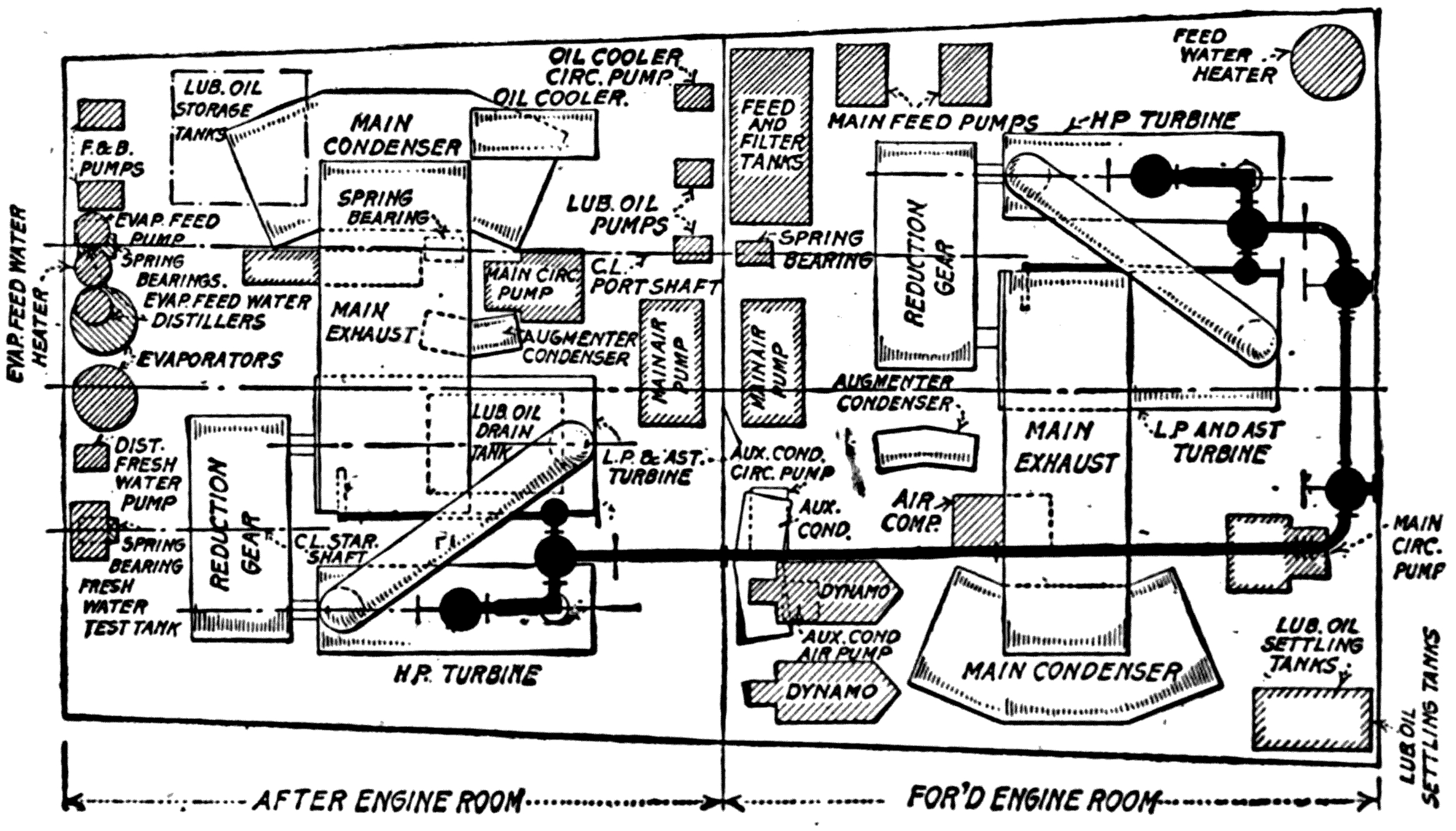

FIG. 108.—Machinery arrangement U. S. S. "Wadsworth."

This document, and more, is available for download from Martin's Marine Engineering Page - www.dieselduck.net

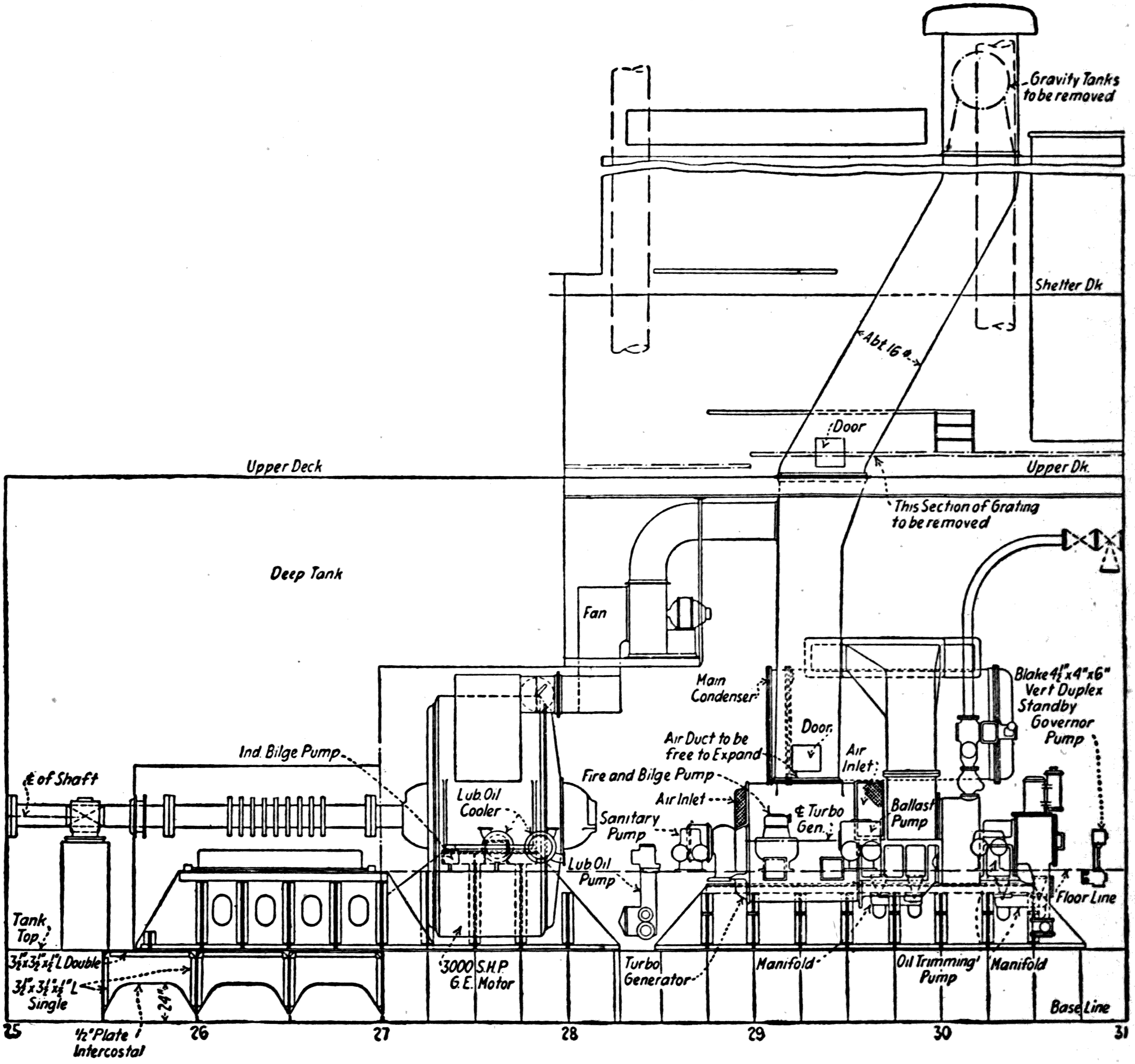

BY PERMISSION "MARINE ENGINEERING"

FIG. 106b.—Elevation of engine room of the "Eclipse."